

Patient report

Bio-Rad DATE: 05/26/2019
D-10 TIME: 03:14 PM
S/N: #DJ4I016123 Software version: 4.20-2
Sample ID: 10483379
Injection date 05/26/2019 02:55 PM
Injection #: 14 Method: HbA1c
Rack #: --- Rack position: 1

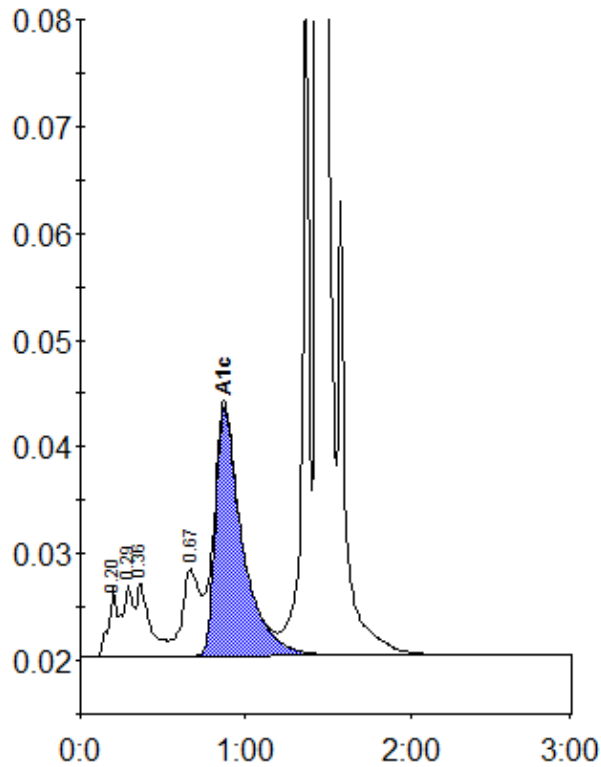

Peak table - ID: 10483379

Peak	R.time	Height	Area	Area %
A1a	0.20	6380	21906	0.9
A1b	0.29	6628	31378	1.3
Unknown	0.36	6875	38263	1.6
LA1c/CHb-1	0.67	8138	61214	2.5
A1c	0.87	23335	264431	14.6
P3	1.36	65618	192603	7.9
A0	1.44	564862	1843534	75.1
Total Area:		2453329		

Concentration:	%
A1c	14.6